MONTHLY MEMBERSHIP PROGRESS REPORT

LOCATION ENGLAND

District 105CW

Results as of: 10/31/2020

Clubs

RESULTS FOR 2020-2021

QUARTER	NEW CLUB GOAL	NEW CLUBS	DROPPED CLUBS
JULY/AUG/SEPT	0	1	1
OCT/NOV/DEC	1	0	0
JAN/FEB/MAR	0	0	0
APR/MAY/JUNE	1	0	0

Members

RESULTS FOR 2020-2021

QUARTER	MEMBER GROWTH NET GOAL	MEMBER GROWTH ACTUAL	DROPPED MEMBERS ACTUAL (including transfers)
JULY/AUG/SEPT	20	72	42
OCT/NOV/DEC	30	9	14
JAN/FEB/MAR	20	0	0
APR/MAY/JUNE	30	0	0

GOALS AND ACTUAL NEW CLUBS CUMULATIVE

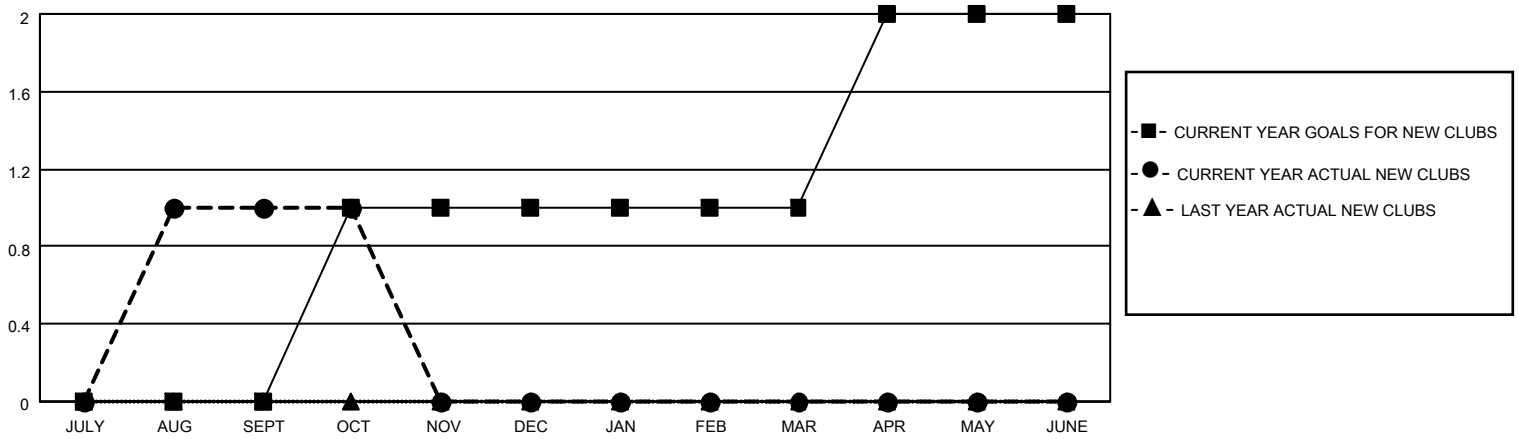

GOALS AND ACTUAL MEMBERS CUMULATIVE

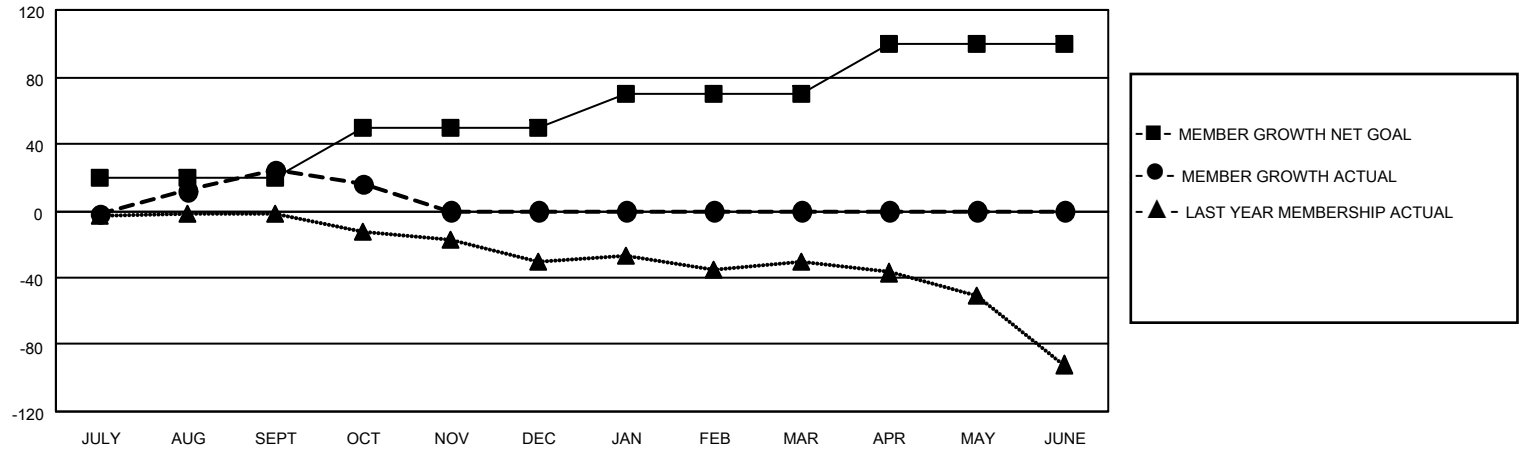

DROPPED CLUBS: 1

18 CLUBS OF 92 ADDED 1 OR MORE NEW MEMBERS

GENDER DISTRIBUTION

MALE	1,242 (74.77%)
FEMALE	419 (25.23%)

DROPPED MEMBERS

DECEASED	3
CLUB CANCELLED	0
OTHER	53
TOTAL	56

CLICK HERE FOR CUMULATIVE MEMBERSHIP DATA

TOTAL FAMILY UNIT MEMBERS	204
FAMILY MEMBERS PAYING HALF DUES	103

© Copyright 2020, Lions Clubs International, All Rights Reserved.